Fun with the Red Clover list!!

Sharon Colvin
sharon.colvin@vermont.gov

My Grandfather's Coat

- Family traditions!
- Upcycling!
- Stories!

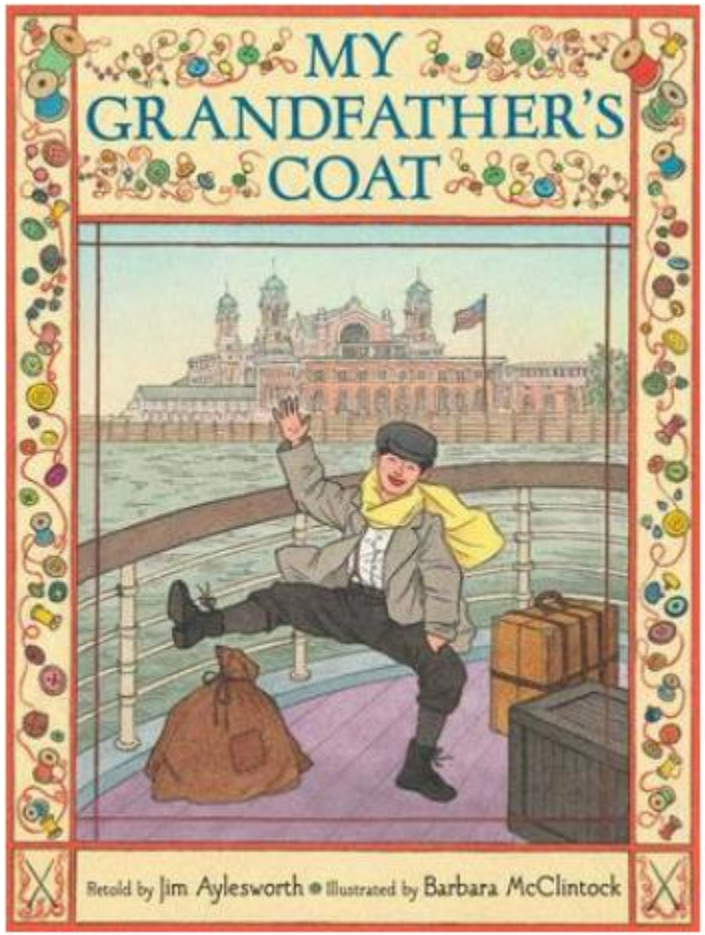

1
2
3
4
5
6
7
8
9
10
@布言布语Yo
weibo.com/u/2504438370

Miss Brooks' Story Nook

- Storytelling!
- Collaboration!
- Imagination!

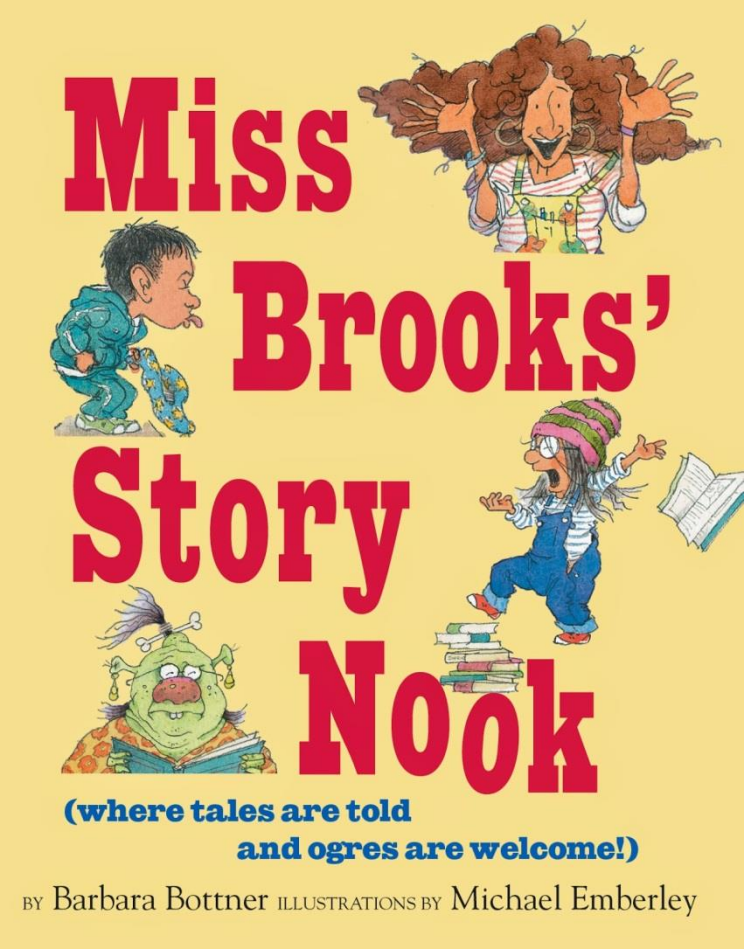

Mommy Labs | www.mommy-labs.com

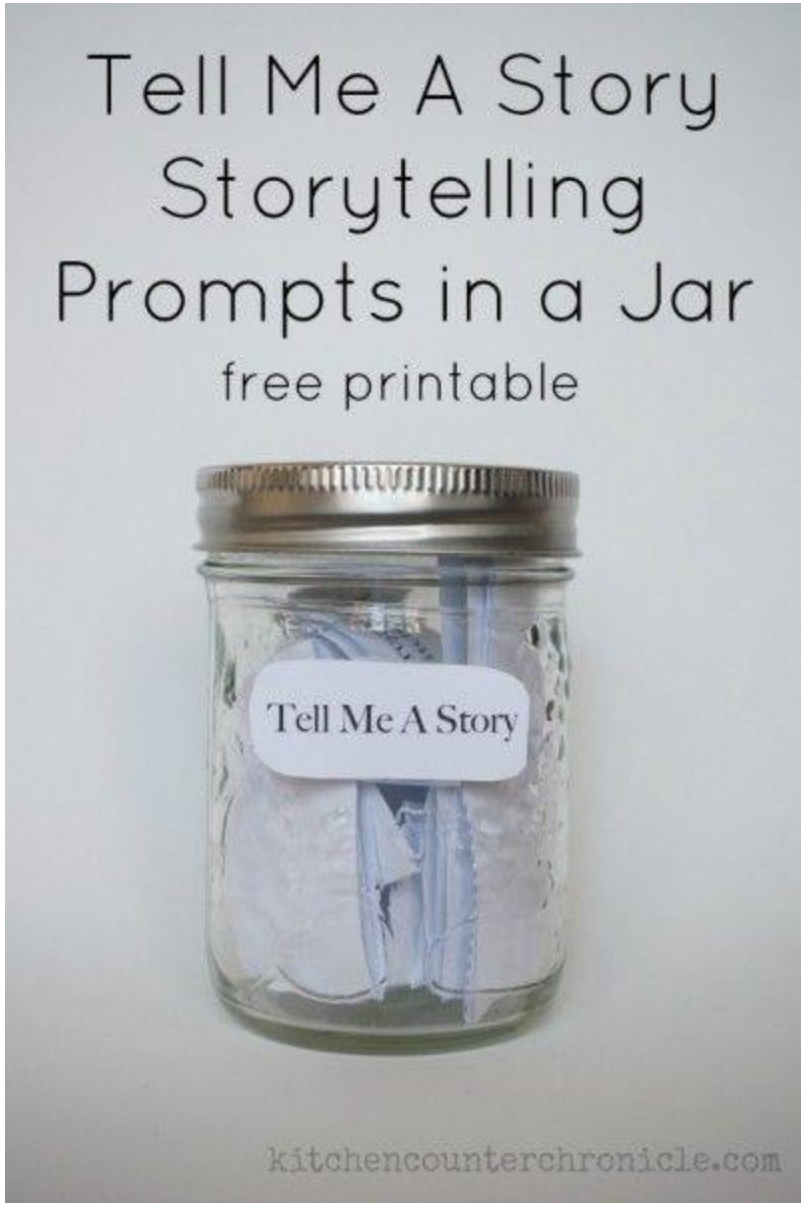
Tell Me A Story
Storytelling
Prompts in a Jar
free printable
Tell Me A Story
kitchencounterchronicle.com

Elizabeth, Queen of the Seas

- Swimming!
- Home!
- Traveling!

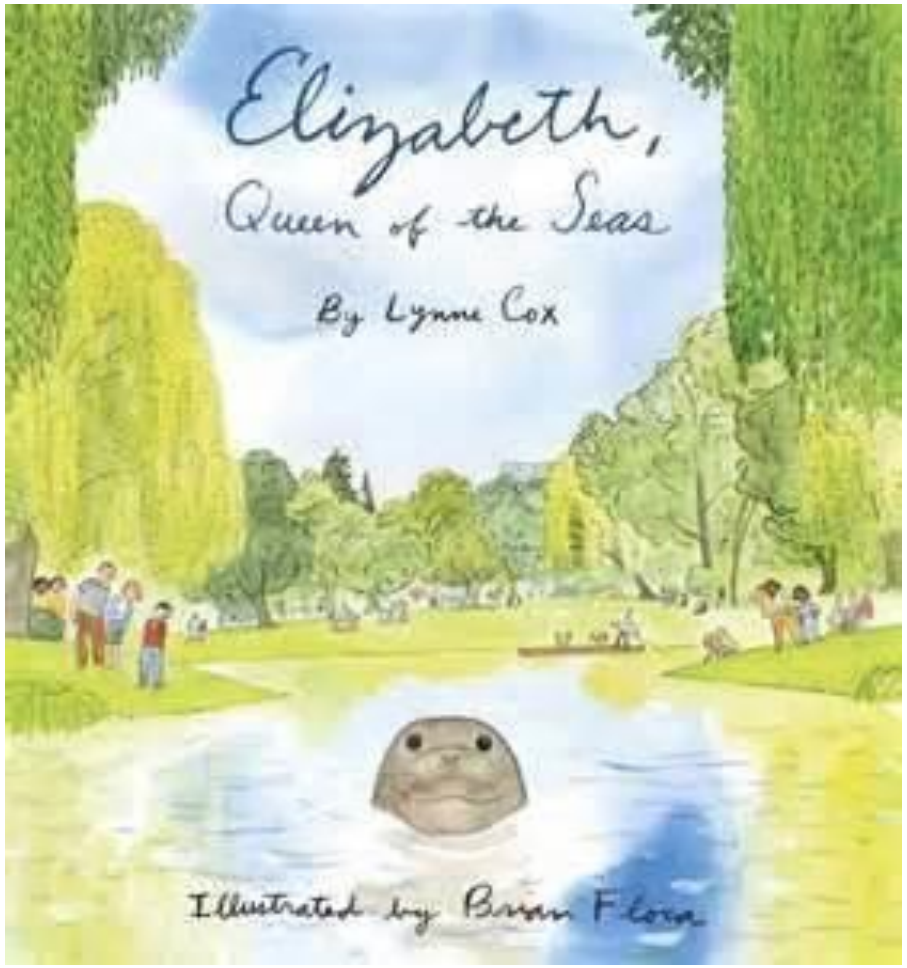

http://animals.nationalgeographic.com/animals/mammals/elephant-seal/

Shh! We Have a Plan

- Stealth!
- Planning!
- Teamwork!

The weather
Name Game
William R
circle
square
rectangle

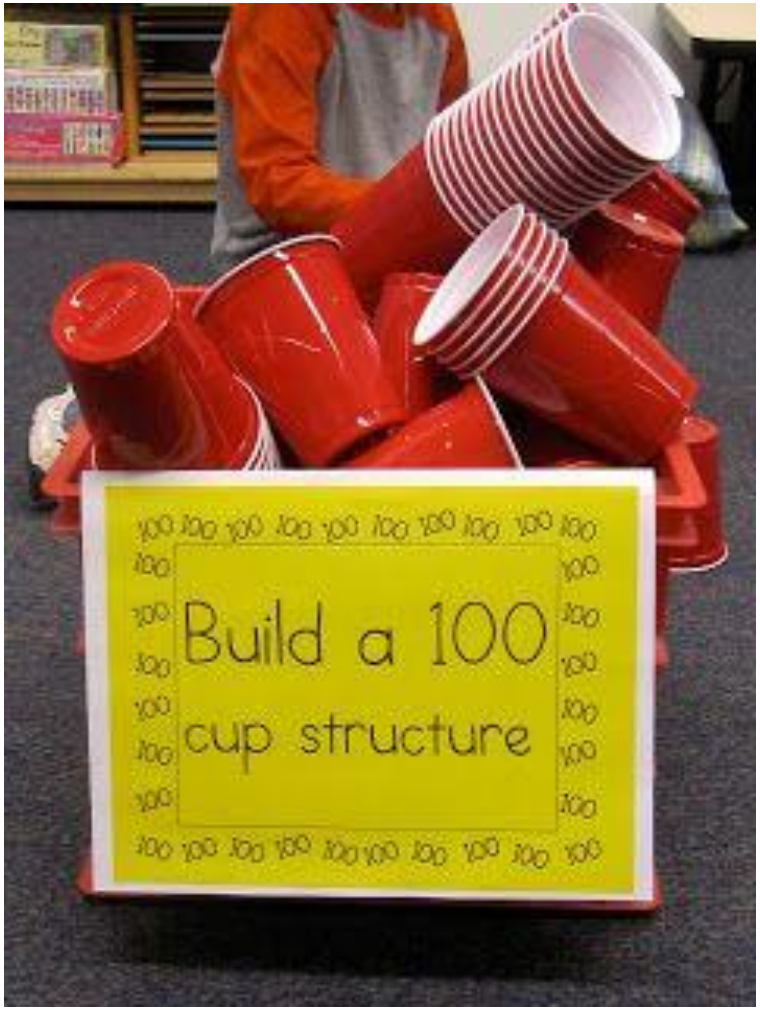
Build a 100
cup structure

Firefly July

- Seasons
- Brevity
- Collaboration

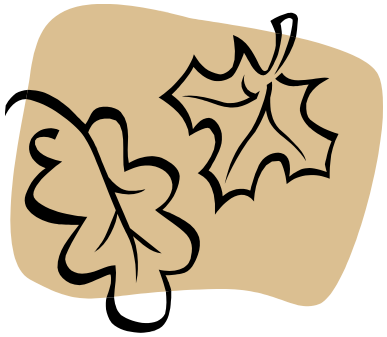

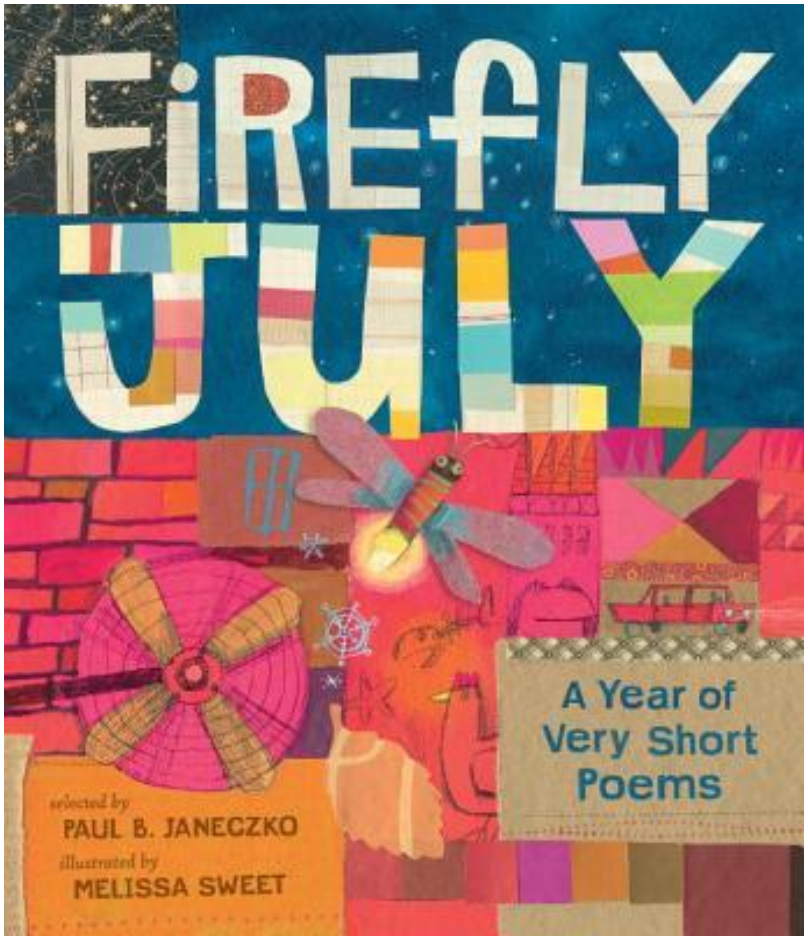

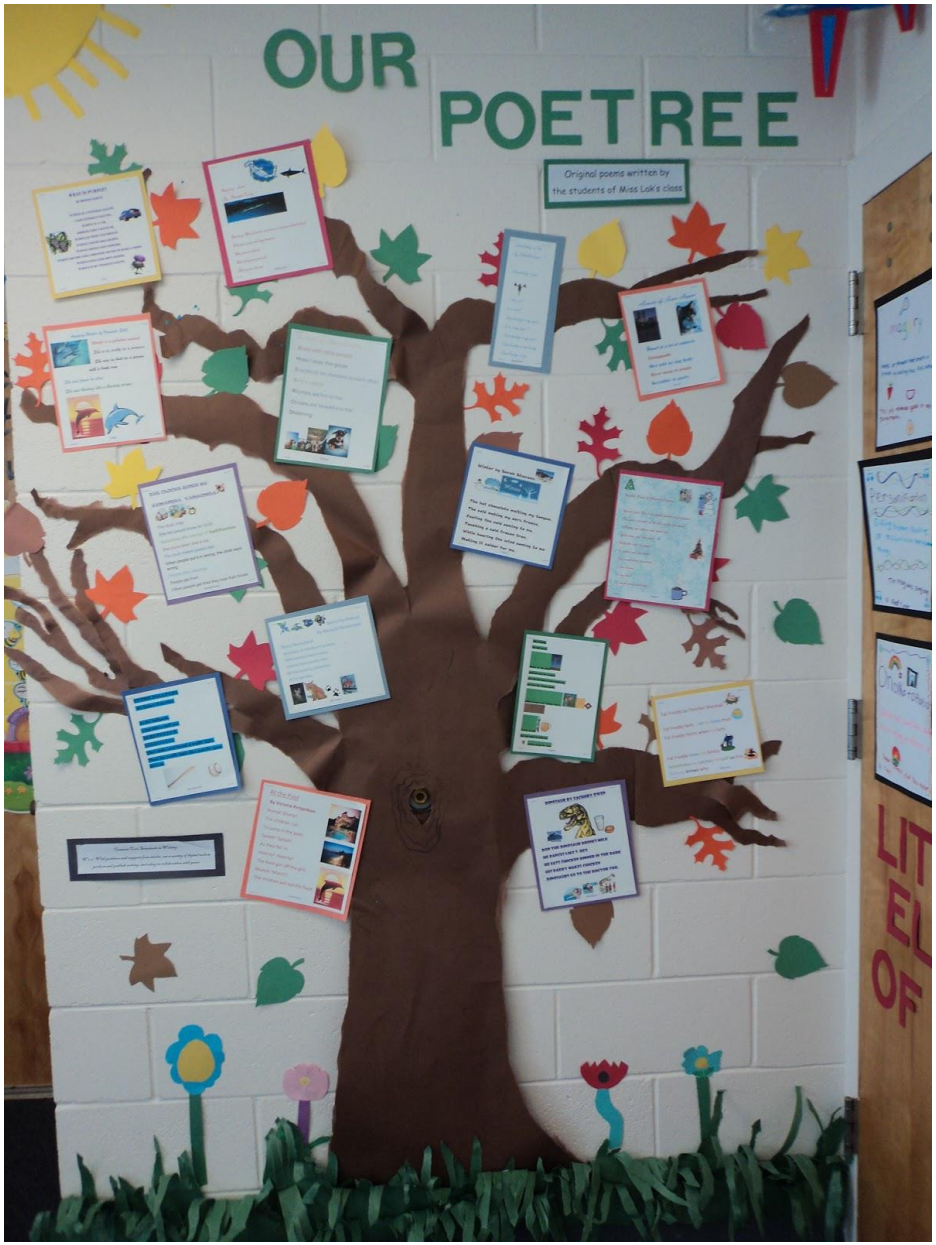
OUR POETREE
Original poems written by the students of Miss Lok's class

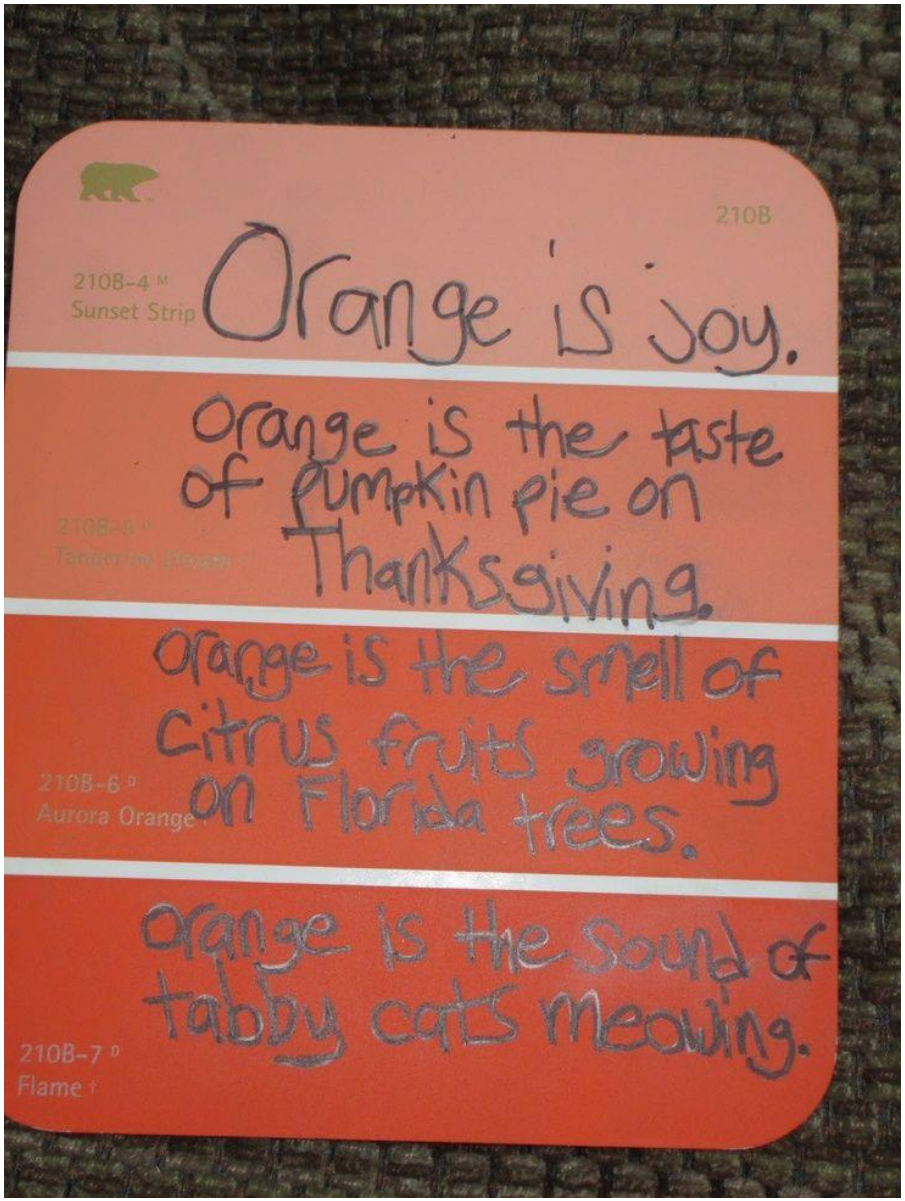
210B
210B-4 M
Sunset Strip
Orange is joy.
orange is the taste of pumpkin pie on Thanksgiving.
orange is the smell of citrus fruits growing on Florida trees.
210B-6 D
Aurora Orange
orange is the sound of tabby cats meowing.
210B-7 D
Flame

Lindbergh: The Tale of a Flying Mouse

- Flying!
- Story Telling!
- Inspiration!

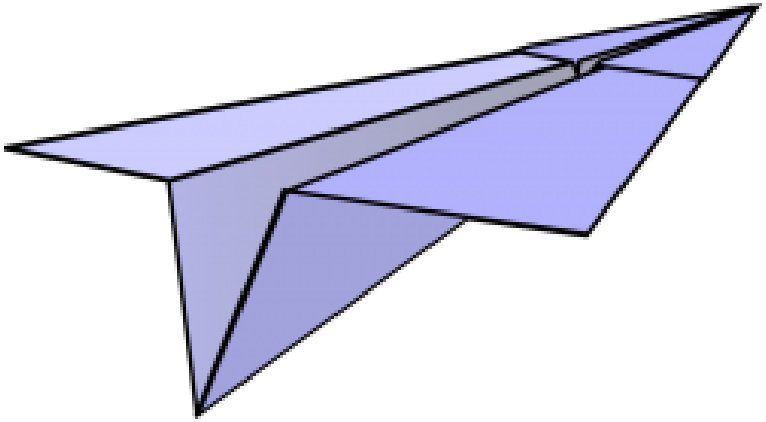

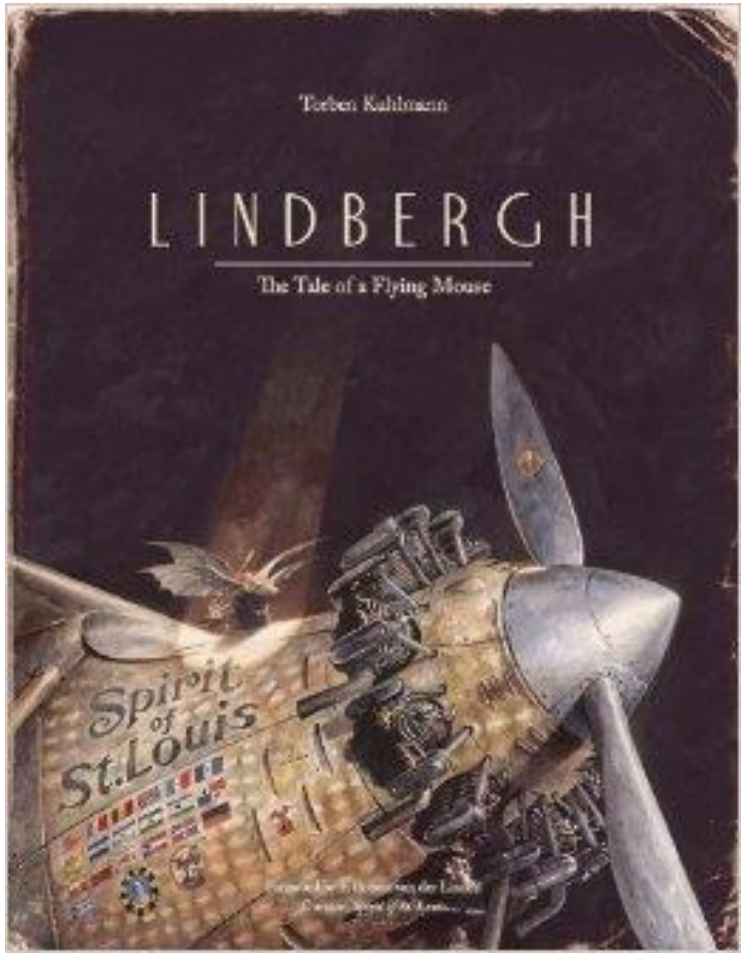

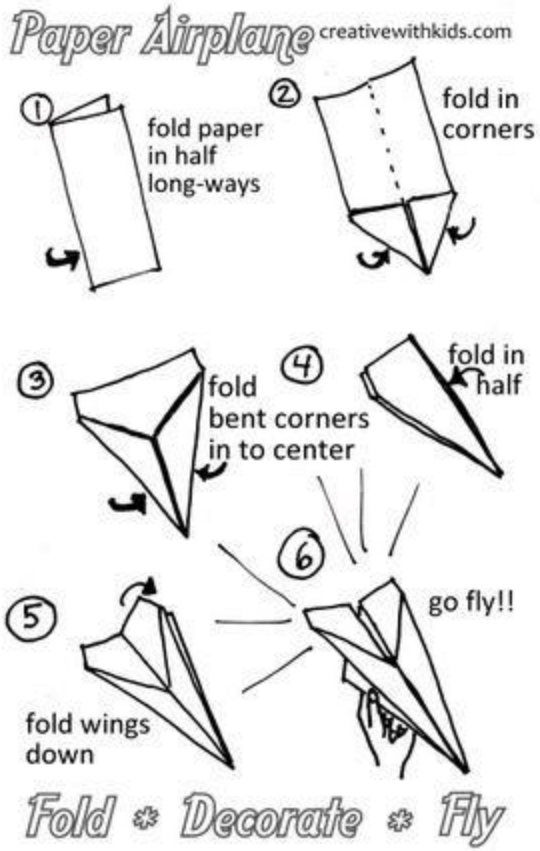
Paper Airplane
creativewithkids.com
1
fold paper in half long-ways
2
fold in corners
3
fold bent corners in to center
4
fold in half
5
fold wings down
6
go fly!!
Fold * Decorate * Fly

Blizzard

- Treasure Maps!
- Snowmen!
- Snow shoes!
- Emergency kits!

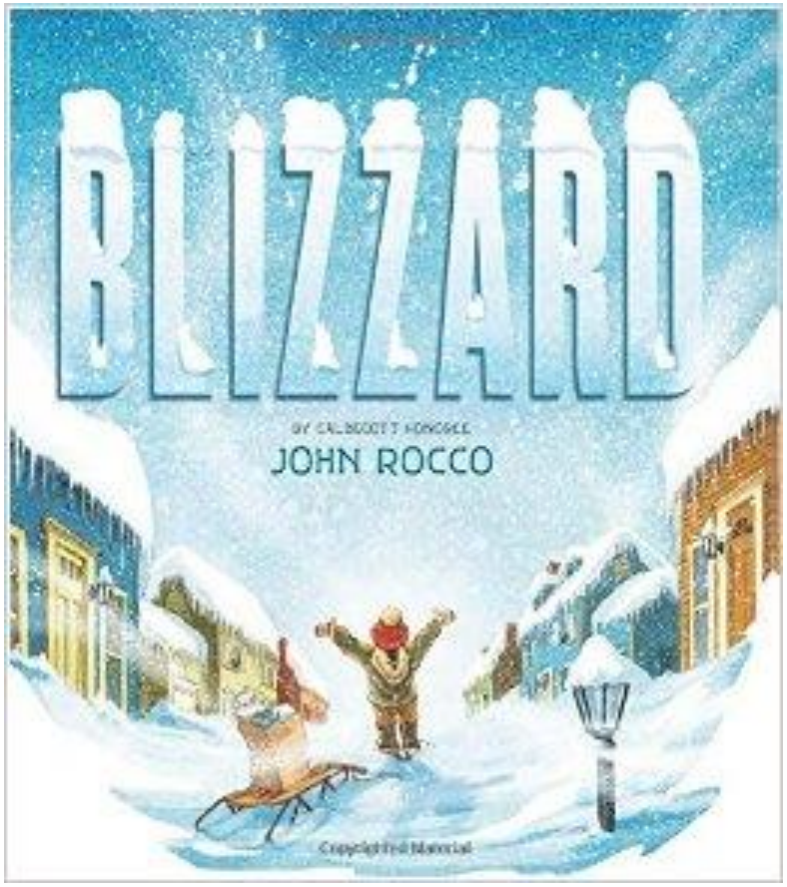

Red Ted Art

Winter Bees

- Snowflakes!
- Animal Tracks!
- Snow & Mud!

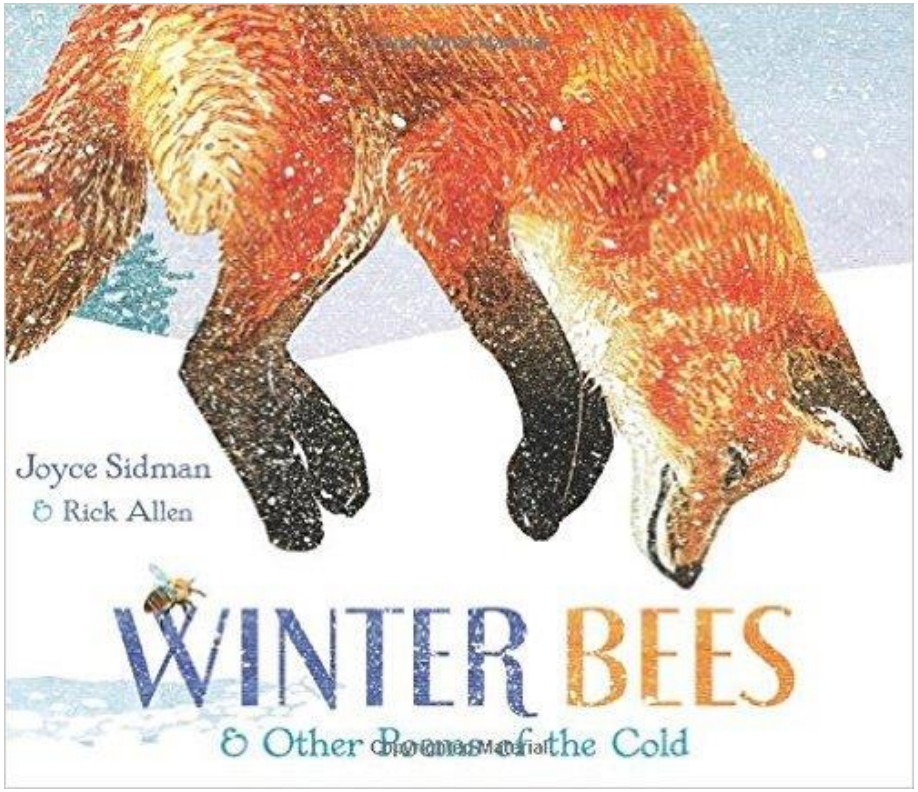

Star Stuff

- Telescopes!
- Time Capsules!
- The Solar System!

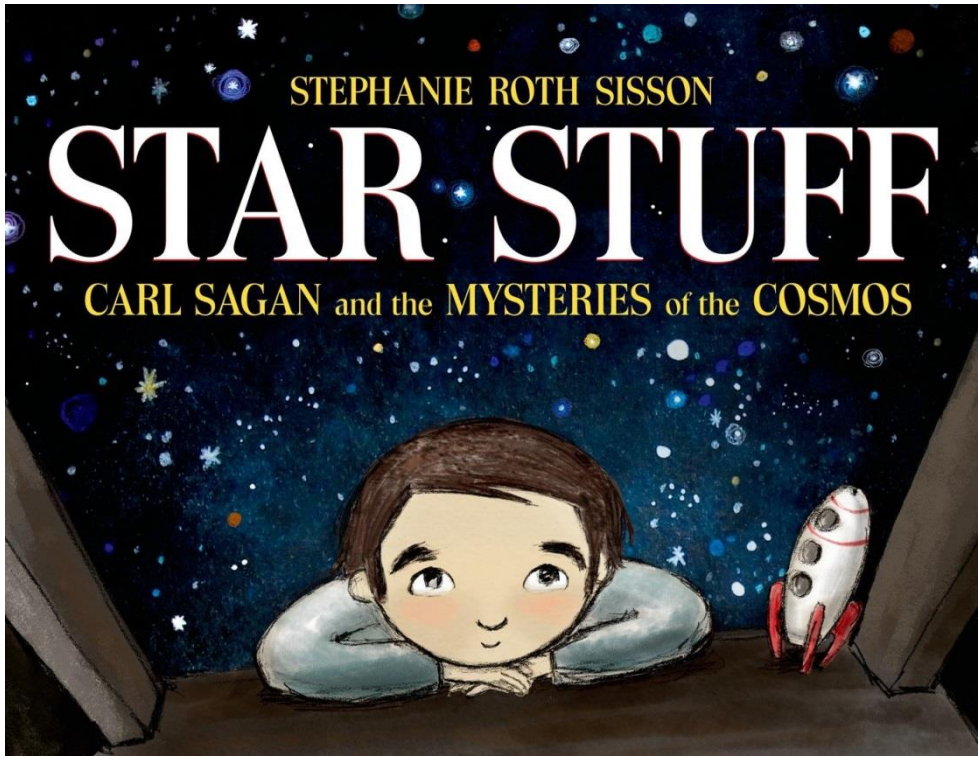

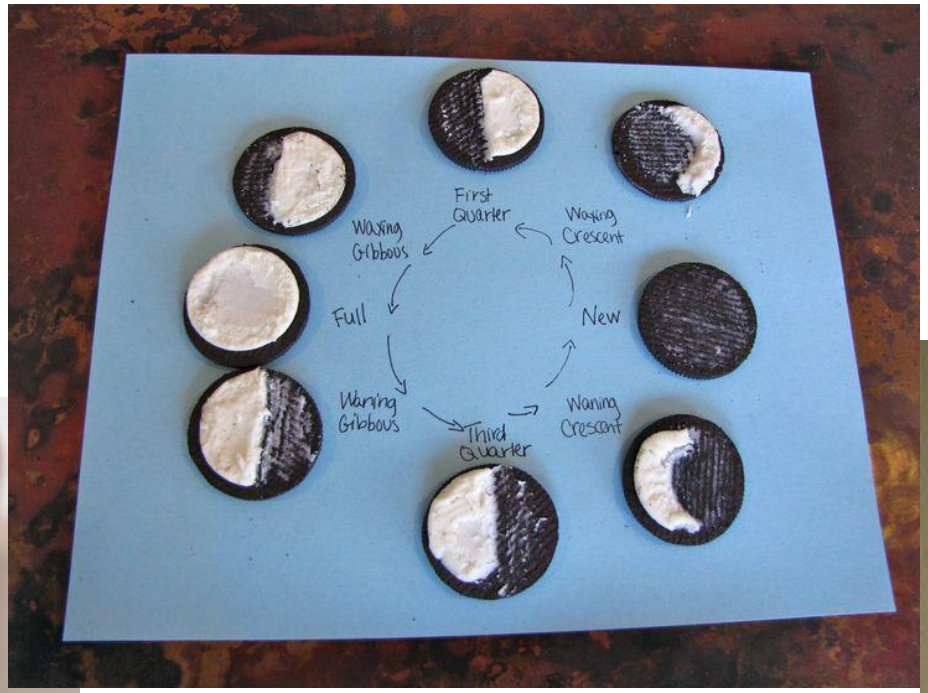
First Quarter
Waxing Crescent
New
Waning Crescent
Third Quarter
Waning Gibbous
Full
Waxing Gibbous

TIME CAPSULE
ComeTogetherKids.com

I’m My Own Dog

- Humor!
- Pets!
- Best Friends!

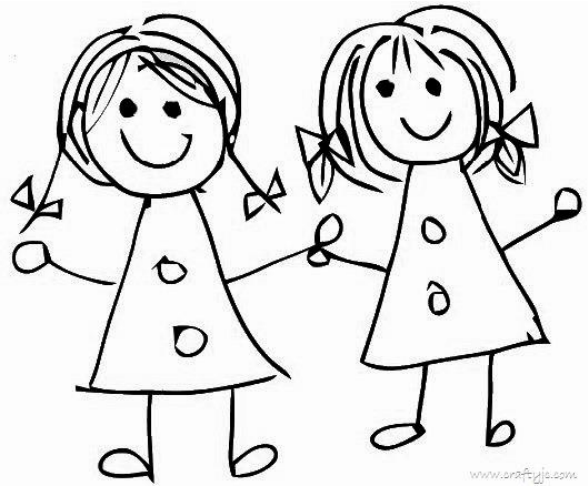

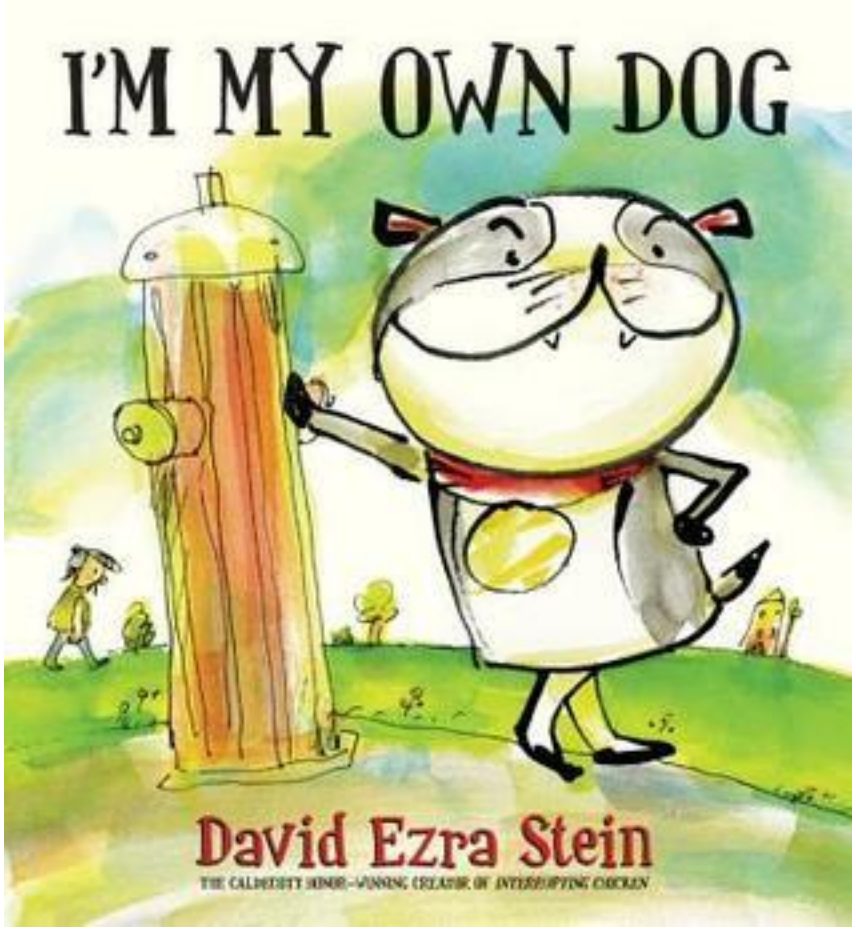

http://www.animalhumanesociety.org/donate/donate-our-wish-list

Resources

- http://libraries.vermont.gov/services/children_and_teens/book_awards/red_clover

- sharon.colvin@vermont.gov