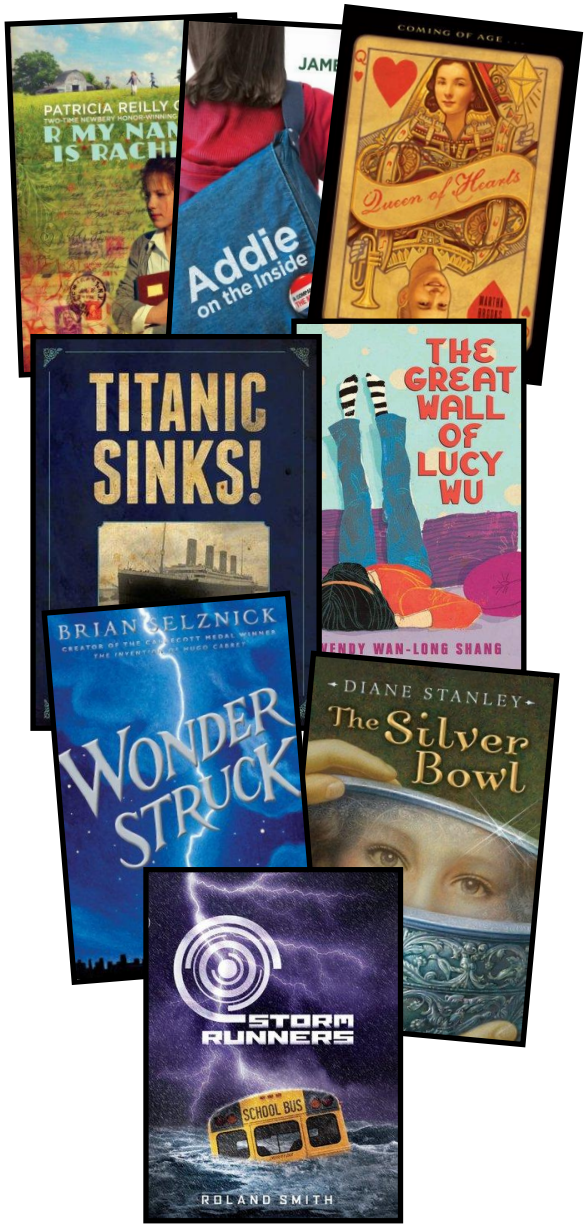

DCF

2012-2013

THE 2012-2013

DOROTHY CANFIELD FISHER BOOK AWARD LIST

Sponsored by the

Vermont Department of Libraries

and the

Vermont PTA

www.dcfaward.org

INSTITUTE of Museum and Library SERVICES

DCF BOOKS

2012-2013

Use this list to keep track of the books as you read them.

- ☐ **CITY OF ORPHANS**
  Avi
- ☐ **CLOSE TO FAMOUS**
  Joan Bauer
- ☐ **QUEEN OF HEARTS**
  Martha Brooks
- ☐ **TROUBLEMAKER**
  Andrew Clements
- ☐ **THE LEMONADE CRIME**
  Jacqueline Davies
- ☐ **THE CHESHIRE CHEESE CAT**
  Carmen Agra Deedy & Randall Wright
- ☐ **TITANIC SINKS!**
  Barry Denenberg
- ☐ **AMELIA LOST**
  Candace Fleming
- ☐ **HIDDEN**
  Helen Frost
- ☐ **R MY NAME IS RACHEL**
  Patricia Reilly Giff

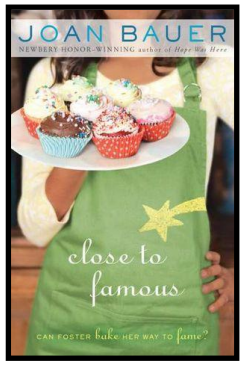

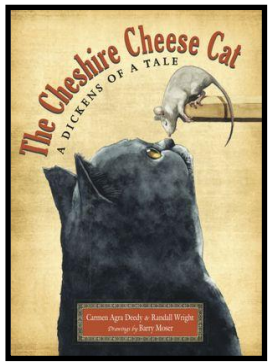

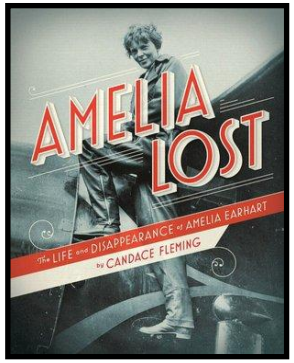

- ☐ **ADDIE ON THE INSIDE**
  James Howe
- ☐ **SMALL AS AN ELEPHANT**
  Jennifer Richard Jacobson
- ☐ **INSIDE OUT AND BACK AGAIN**
  Thanhha Lai
- ☐ **WAITING FOR THE MAGIC**
  Patricia MacLachlan
- ☐ **THE APOTHECARY**
  Maile Meloy
- ☐ **HEART AND SOUL**
  Kadir Nelson
- ☐ **THE FLINT HEART**
  Katherine & John Paterson
- ☐ **WHEN LIFE GIVES YOU O.J.**
  Erica S. Perl
- ☐ **A DOG'S WAY HOME**
  Bobbie Pyron
- ☐ **DRAWING FROM MEMORY**
  Allen Say

- ☐ **BLUEFISH**
  Pat Schmatz
- ☐ **OKAY FOR NOW**
  Gary D. Schmidt
- ☐ **WONDERSTRUCK**
  Brian Selznick
- ☐ **THE GREAT WALL OF LUCY WU**
  Wendy Wan-Long Shang
- ☐ **STORM RUNNERS**
  Roland Smith
- ☐ **THE SILVER BOWL**
  Diane Stanley
- ☐ **THE RUNNING DREAM**
  Wendelin Van Draanen
- ☐ **WATER BALLOON**
  Audrey Vernick
- ☐ **THE FINGERTIPS OF DUNCAN DORFMAN**
  Meg Wolitzer
- ☐ **WARP SPEED**
  Lisa Yee

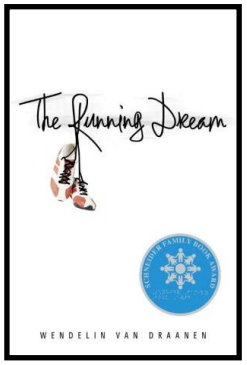

2012-2013
Dorothy Canfield Fisher Children's Book
Award List