Imagine Your Story

2020 VTLIB Summer Reading Workshops
February 11-12 – Barre & Bennington

Imagine Your Story

VERMONT DEPARTMENT OF LIBRARIES

INSTITUTE of Museum and Library SERVICES

Agenda

- Welcome & Introductions
- Brief Manual Orientation
- “Opening the Circle” with Michael Caduto
- Lunch
- Presentations
- Activity Fair
- Networking & Brainstorming

Imagine Your Story

Our Workshop Norms & Reminders!

- Please feel free to take care of bio needs without permission or fear of interrupting (food, drink, restroom, etc.) – we do not have any structured breaks
- Respectful listening, respectful comments, respectful questions
- Don’t forget to complete and return evaluation at the end of the workshop!!

Imagine Your Story

Welcome & Introductions

- Name & Role in Library
- Library & Town
- What is your favorite fairy tale, myth, legend, or fantasy novel?

Imagine Your Story

Imagine Your Story: Ideas & Tips

Library of Michigan's
Youth Services Advisory Council

Youth Services Advisory Council

Kaelyn Christian, kchristian@gtpl.org
Georgetown Township Public Library

Anne Clark, aclark@baycountylibrary.org
Bay County Library System

Liz Clauder, clauderl@btpl.org
Bloomfield Township Public Library

Lindsay Gojcaj, lgojcaj@novilibrary.org
Novi Public Library

Dena Moscheck,
dmoscheck@baycountylibrary.org
Bay County Library System

Monica Porter, monicadp@umich.edu
University of Michigan Library

Gillian Streeter, gstreeter@madl.org
Muskegon Area District Library

Stephanie Wambaugh,
wambaughs@michigan.gov
Braille and Talking Book Library

Cathy Lancaster,
LancasterC5@michigan.gov
Library of Michigan

INSTITUTE of Museum and Library SERVICES

IMAGINE YOUR STORY

CHILDREN | TEENS | ADULTS

CRAFT | GAME/ACTIVITY | OUTSIDE PRESENTER OPTIONAL

FAMILY TREE WORKBOOKS

AGES

Children 8+ years
Adaptation for adults
Multigenerational

PROGRAM DESCRIPTION

Children paint family trees and record their family stories! Discuss biology. Questions to ask: Do families have to be biological? What else makes a family? Have them write down the names of their immediate family members or caretakers, then paint a fingerprint family tree that will be the cover for their family question workbooks.

MATERIALS AND PREPARATION

Fingerprint Family Trees

You will need:

- 9 x 12" construction paper
- A trunk template
- Non-toxic washable paint (at least three colors)
- Large paintbrushes (one for each paint color)
- Large paper plates
- Brown crayons or markers
- Hand wipes

Before the program, copy or trace the tree trunks onto sheets of construction paper. During the program, children color in the tree trunks with brown crayons or markers. An adult paints children's fingertips and guides them in making a fingerprint for each family member. Change colors as desired (each "leaf" color could represent a different generation). After the paint dries, add family members' names to the leaves. Fold the trees in half to make workbook covers (the trunk will be the back cover, the leaves the front).

Family Question Workbooks

You will need:

INCLUSION:
So as not to exclude blended families, same-sex parents, and/or adopted children, you may want to focus on children's present caretakers/families rather than genealogy.

ADAPTATION FOR ADULTS:
Ask a local genealogy expert or library staff member to run a workshop on genealogy research using library resources, such as historical archives and Ancestry Library Edition. Consider inviting a calligraphy expert to demonstrate techniques for making frameable family trees.

INCLUSION:
Be aware of racial disparities in access to genealogical information.

TIP:
Remember the hand

TIMELESS TALES 127

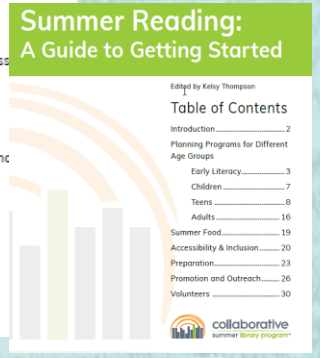
Summer Reading:
A Guide to Getting Started

Edited by Kelsy Thompson

Table of Contents

Introduction 2
Planning Programs for Different Age Groups
Early Literacy 3
Children 7
Teens 8
Adults 16
Summer Food 19
Accessibility & Inclusion 20
Preparation 23
Promotion and Outreach 26
Volunteers 30

collaborative summer library program™

collaborative summer library program™

Manuals

- SRP Guide* ***NEW for 2020!**
- Early Literacy Manual
- Spanish Language Manual
- Programming Manual* = All Ages
  - Tabs at top of each activity will denote all age groups the activity is for.
- Calendars, Facebook banners, PowerPoint, social media files
- National Library Service for the Blind and Physically Handicapped booklists*
- The National Storytelling Network storytelling units!*

IMAGINE YOUR STORY

WELCOME TO YOUR 2020 ONLINE PROGRAM MANUAL!

As you can see we have added some additional features for 2020. It is our hope that these new additions will help continue to make the online manual as useful as possible. We also hope that by adding the ability to comment, and make suggestions to individual programming ideas, will help make the manual more useful for everyone. If you have ever wanted to contribute a new title to a shared book list, now is your chance!

Directly below you will find two columns. On the left you will find direct links to the PDF files that make up the manual. On the right you will find the jumping off point for the searchable, commentable, manual.

Below these two columns you will find our familiar file structure where you can search for, and download, all of the 2020 artwork and supporting files.

FULL PROGRAM MANUAL DOWNLOADS

Summer Reading - A Guide To Getting Started (0.2 MB / pdf)
01 2020 Full Manual (8.1 MB / pdf)
2020 EL Full Manual (2.1 MB / pdf)
2020 Alfabetización Temprana (1.0 MB / pdf)
01 2020 Childrens (5.5 MB / pdf)
2020 Teens (0.9 MB / pdf)
2020 Adults (0.5 MB / pdf)
2020 Multigenerational (1.3 MB / pdf)

DYNAMIC PROGRAMMING MANUAL

- Chapter 1: Once Upon a Time
- Chapter 2: A Hero's Journey
- Chapter 3: Magical Creatures
- Chapter 4: Timeless Tales
- Chapter 5: Common Threads
- Chapter 6: A New Twist on an Old Tale

Artwork and Program Files

PREVIEW	NAME	CATEGORY
	NLS Letter Program FINAL	The National Library Service for the Blind and Physically Handicapped
	BookList06 New Twist Old Tale	The National Library Service for the Blind and Physically Handicapped
	BookList05 Common Threads	The National Library Service for the Blind and Physically Handicapped
	BookList04 Timeless Tales	The National Library Service for the Blind

Search...

Narrow Search Results:

2020 – Imagine Your Story

- ☐ Additional Program Tools (46) [+]
- ☐ Art (186) [+]
- ☐ Chapter Resources (67) [+]
- ☐ Early Literacy (74) [+]
- ☐ Full Manuals (8)
- ☐ Online Only Materials (32)
- ☐ Zip Collections (15) [+]

IMAGINE YOUR STORY

collaborative summer library program™

Award Winning Illustrator LeUyen Pham!

To access updated 2020 Posters go to: http://bit.ly/LM2020CSLP

What is on the horizon for CSLP?

2020: Theme/Fairytales, Mythology, Fantasy; Slogan/"Imagine Your Story" Artist/LeUyen Pham

2021: Theme/Animals; Slogan/"Tails and Tales" Artist/Salina Yoon

2022: Theme/Oceanography; Slogan/TBD Artist/Sophie Blackall

2023: Theme/TBD; Slogan/"All Together Now"; Artist/Frank Morrison

IMAGINE YOUR STORY

Social Media Toolkit:
https://drive.google.com/drive/folders/1BDNm6dvmdZnxmUI1wKgtEYG-NWz_VaZm

New CSLP Online Store & Catalog

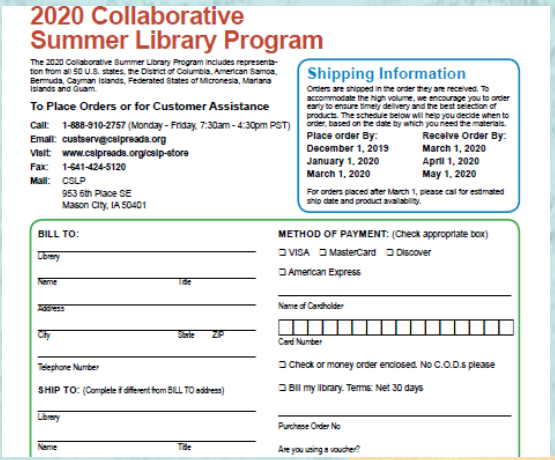

2020 Collaborative Summer Library Program

The 2020 Collaborative Summer Library Program includes representation from all 50 U.S. states, the District of Columbia, American Samoa, Bermuda, Cayman Islands, Federated States of Micronesia, Mariana Islands and Guam.

To Place Orders or for Customer Assistance

Call: 1-888-910-2757 (Monday - Friday, 7:30am - 4:30pm PST)
Email: custserv@cslpreads.org
Visit: www.cslpreads.org/cslp-store
Fax: 1-641-424-5120
Mail: CSLP
953 6th Place SE
Mason City, IA 50401

Shipping Information

Orders are shipped in the order they are received. To accommodate the high volume, we encourage you to order early to ensure timely delivery and the best selection of products. The schedule below will help you decide when to order, based on the date by which you need the materials.

Place order By:	Receive Order By:
December 1, 2019	March 1, 2020
January 1, 2020	April 1, 2020
March 1, 2020	May 1, 2020

For orders placed after March 1, please call for estimated ship date and product availability.

BILL TO:
Library
Name Title
Address
City State ZIP
Telephone Number

SHIP TO: (Complete if different from BILL TO address)
Library
Name Title

METHOD OF PAYMENT: (Check appropriate box)
❑ VISA ❑ MasterCard ❑ Discover
❑ American Express
Name of Cardholder
Card Number
❑ Check or money order enclosed. No C.O.D.s please
❑ Bill my library. Terms: Net 30 days
Purchase Order No
Are you using a voucher?

Bags & Apparel

Sports Bag
Polyester. 13-1/2" x 17-3/4". Drawstring closure.
10786130 $1.75

Browsing Bag
Lightweight polypropylene.
10" x 12" x 6".
10786250 $1.00

Drawstring Book Bags
Plastic. 14" x 17" x 3". Package of 25.
10786260 $0.80

Canvas Tote Bag
10 oz. cotton canvas. 20" handles. 14" x 12-1/2" x 3".
10786140 $4.90

Apron
Cotton duck with front pockets and adjustable neck strap. One size fits most.
10786170 $10.75

16 Order Early for Best Selection!

CSLP is now producing and managing its own store front!

- More quality products
- Programming support materials will continue to grow (puppet this year)
- CSLP has control of the artwork which means libraries can continue to use it after program year!

IMAGINE YOUR STORY

Online Resources & Social Media for CSLP

- www.CSLPreads.org – includes graphics like Facebook Banners, access to PSA's, National Summer Reading Champion releases, and more!
- www.pinterest.com/cslpreads - CSLP's official Pinterest site with crafts & activities to meet the various themes.

- @CSLPreads for Facebook & Twitter.
- **Hashtags**:

#ImagineYourStory #LibrariesImagine #VermontLibrariesImagine

IMAGINE YOUR STORY

General Tips for Inclusion

- Disability Etiquette- ask before you help, don't make assumptions
  - https://www.unitedspinal.org/pdf/DisabilityEtiquette.pdf
- Sensory time! Engage multiple senses with activities
  - Ex: add texture or scent to paint while crafting (Sand = gritty, purple = lavender scent, etc.)
- Promotion of your programs
  - Use inclusive language
    - "People of all abilities are welcome"
    - "Notify us in advance if alternative formats are required"
  - Person first language
  - Use large print font (14+)
- **No need to start from scratch! Adapt activities when possible.**

IMAGINE YOUR STORY

Performer Grants

https://libraries.vermont.gov/services/VTLIB_grants/summerperfgrantapp

https://www.surveymonkey.com/r/8ZT9L28

Applications Due: March 13, 2020

Grant Agreements Due: April 30, 2020

Imagine Your Story

GIVEAWAY TIME!

Imagine Your Story

Michael Caduto

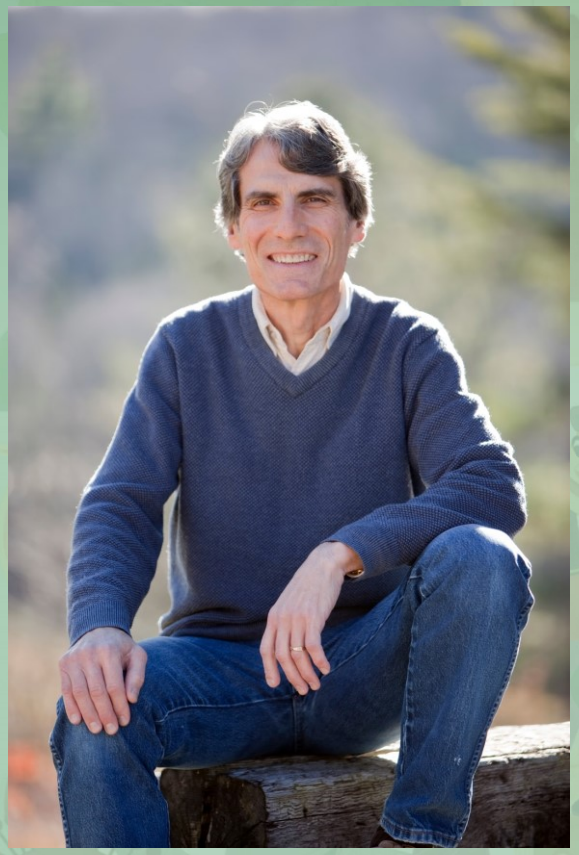

Imagine Your Story

LUNCH!

Imagine Your Story

Barre Presentations

- **VT Assistive Technology**: Join Tracy Roux and Leslie Ermolovich from the Vermont Assistive Technology Program (VATP) as they discuss tools and resources available through VATP that can make your summer reading program more inclusive and accessible. **[Community Room]**

- **VT Fairy Tale Festival**: Find out what draws 800-900 people to a festival designed to showcase Vermont's amazing public libraries. I'll share photos of activities and fabulous librarians, give you craft and project ideas to inspire your summer programming, and offer easy and inexpensive fund raising ideas to use anytime during the year to help increase your own programming budget so that you can continue to offer great programs to your community. You'll also find out how to score a free program from one of the best Viking reenactment groups in New England. **[Leahy Library]**

Imagine Your Story

Bennington Presentations

- **Google CS Demo**: If you'd like to include more computer science learning opportunities in your library, but feel intimidated teaching it yourself, this hands-on crash course is for you. Using curriculum and videos created by Google CS, kids will learn how to use code to tell fun and interactive stories. Storytelling emphasizes creativity by encouraging students to tell a unique story at each class. Best of all: YOU don't have to be a computer wizard to use these free tools to offer this program in your library! This demo is geared towards kids in grades 4-7 but the program can be tailored for different age groups.

- **VT Fairy Tale Festival**: Find out what draws 800-900 people to a festival designed to showcase Vermont's amazing public libraries. I'll share photos of activities and fabulous librarians, give you craft and project ideas to inspire your summer programming, and offer easy and inexpensive fund raising ideas to use anytime during the year to help increase your own programming budget so that you can continue to offer great programs to your community. You'll also find out how to score a free program from one of the best Viking reenactment groups in New England.

Imagine Your Story

Activity Fair!

Imagine Your Story

Group Discussion & Brainstorming

- ***Group yourselves by***:
  - Newbie or veteran?
  - Region
  - Size of library
  - Populations served (littles, elem., teens)

- ***Some topics***:
  - Structure of SRP (length of SRP, registration, lists vs. timed vs. other records, etc.)
  - Programming & performers
  - Accessible programming
  - Getting kids to sign up & follow through

Imagine Your Story