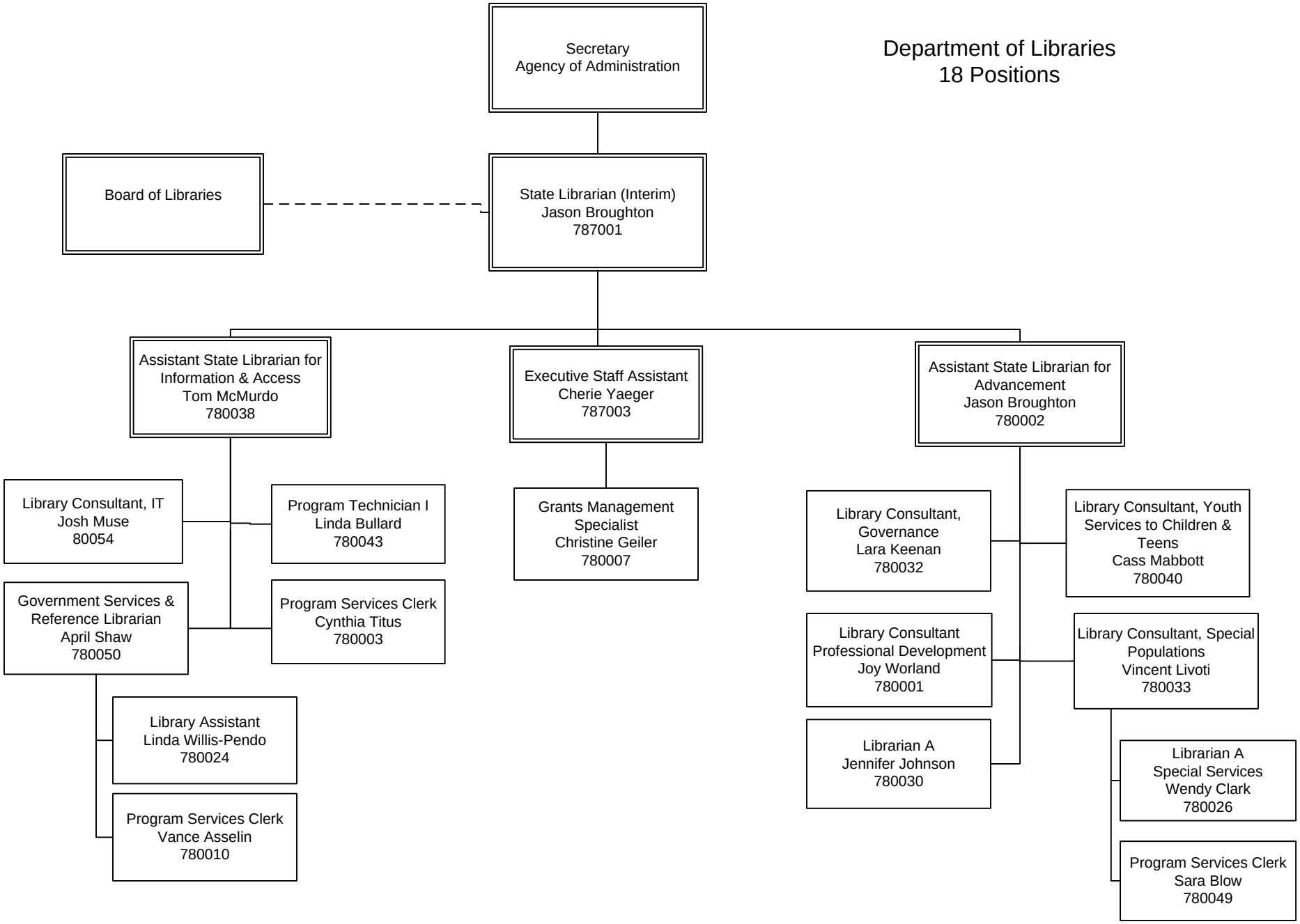Department of Libraries
18 Positions